US 63 & Route WW
Crash Analysis
(2001 - 2005)

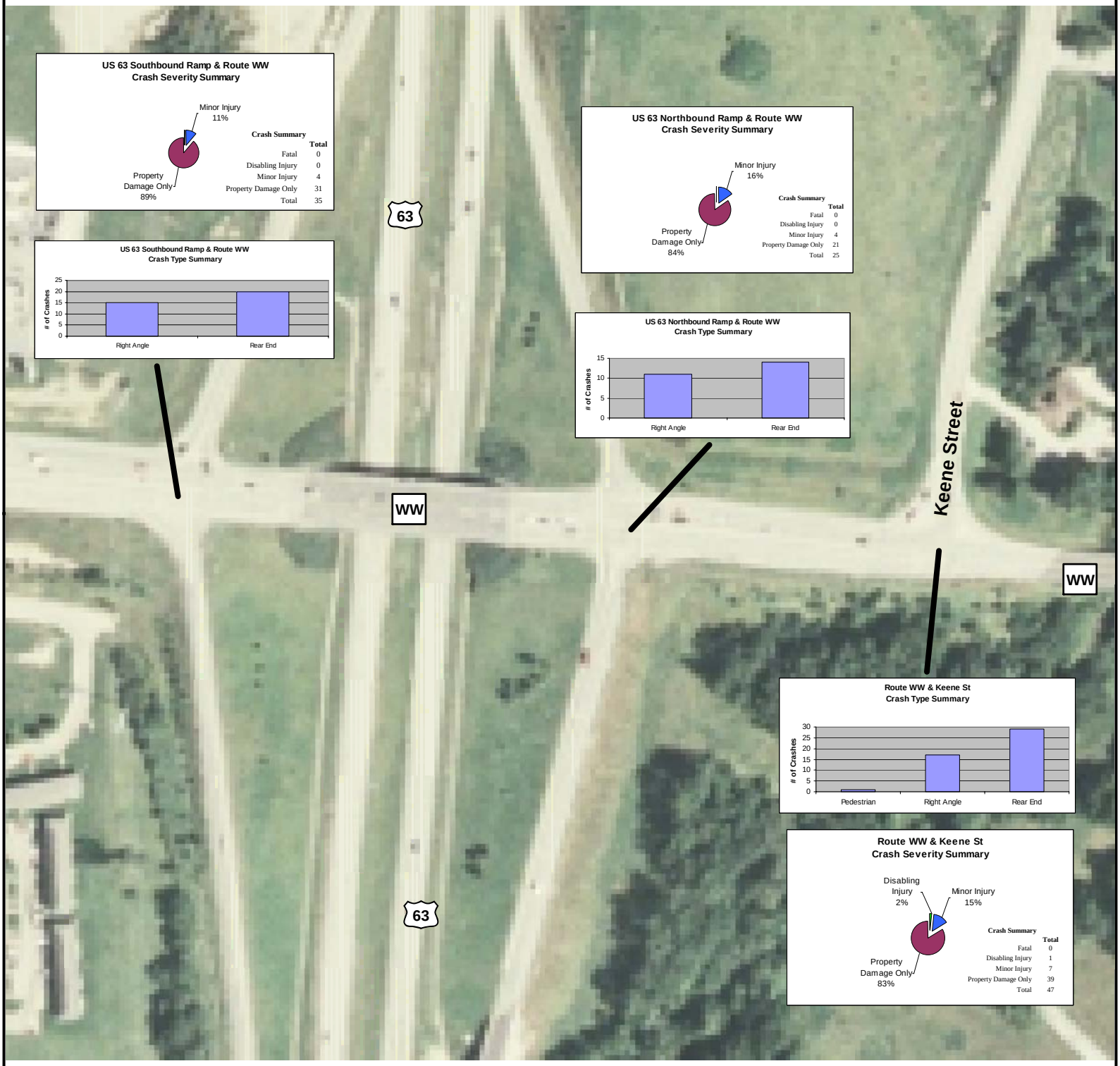

N